I love thy kingdom, Lord

Hymnal 1982 no 524, Melody: St Thomas

British spelling

T. Dwight
(1725-1817)

Mel.: A. Williams (1731-1786),
harm.: L. Mason (1792-1872)

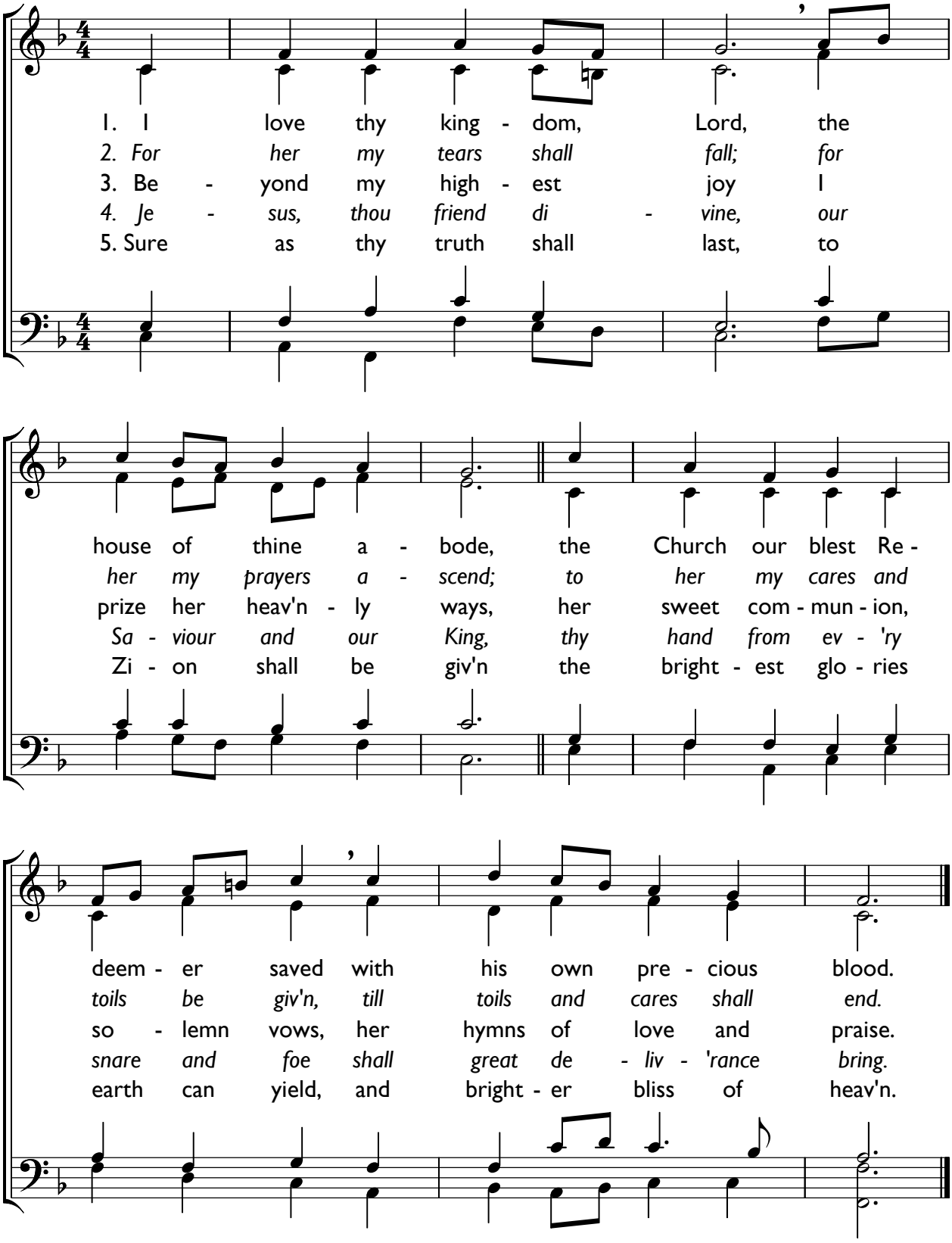

This edition produced by Andrew Sims, 2021