Jesus, Son of Mary, fount of life alone

Hymnal 1982 no 357, Melody: Adoro te devote

Edmund Stuart Palmer
(1856-1931)

Mode v

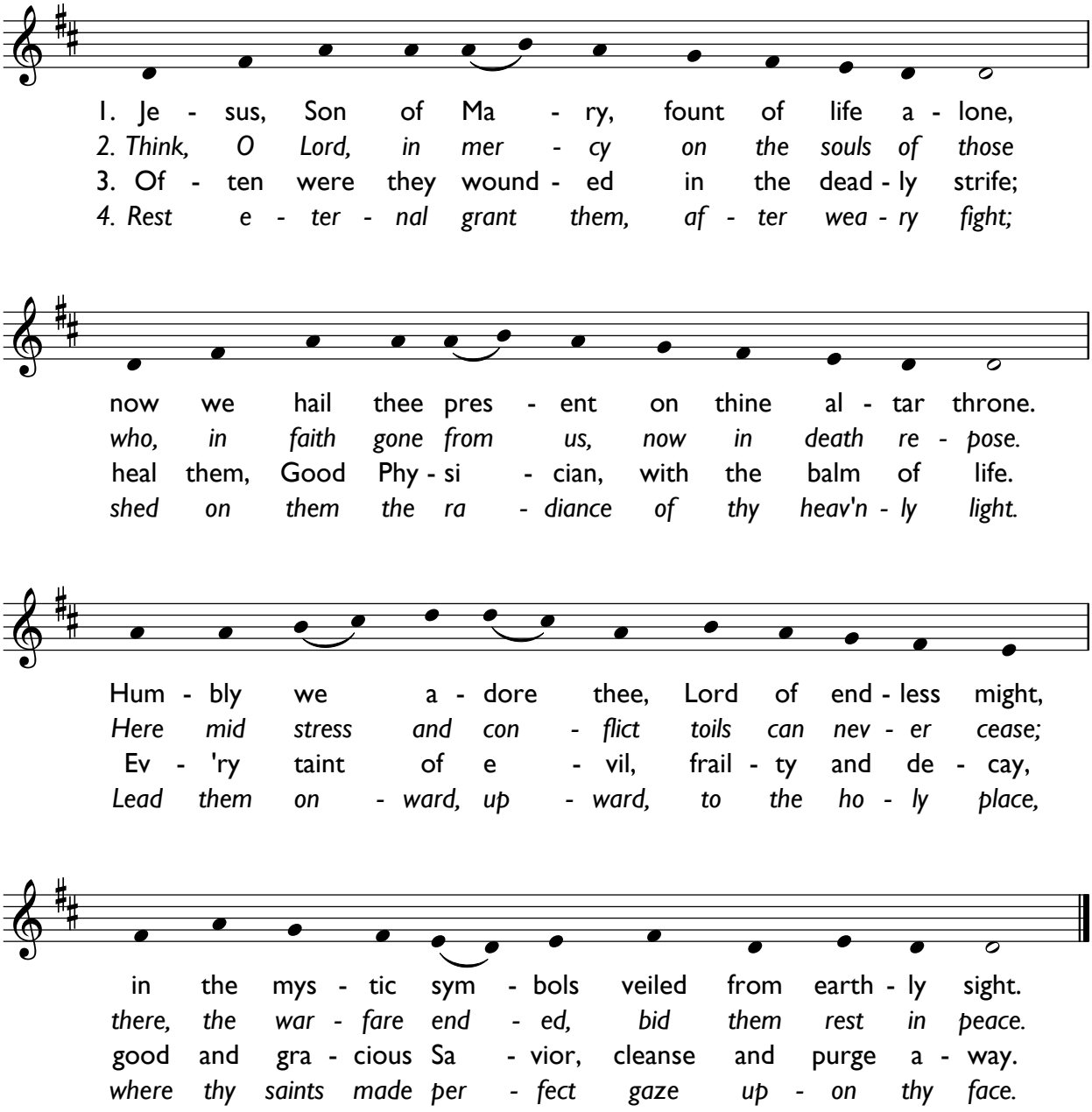

This edition produced by Andrew Sims, 2021